

FRONT ELEVATION

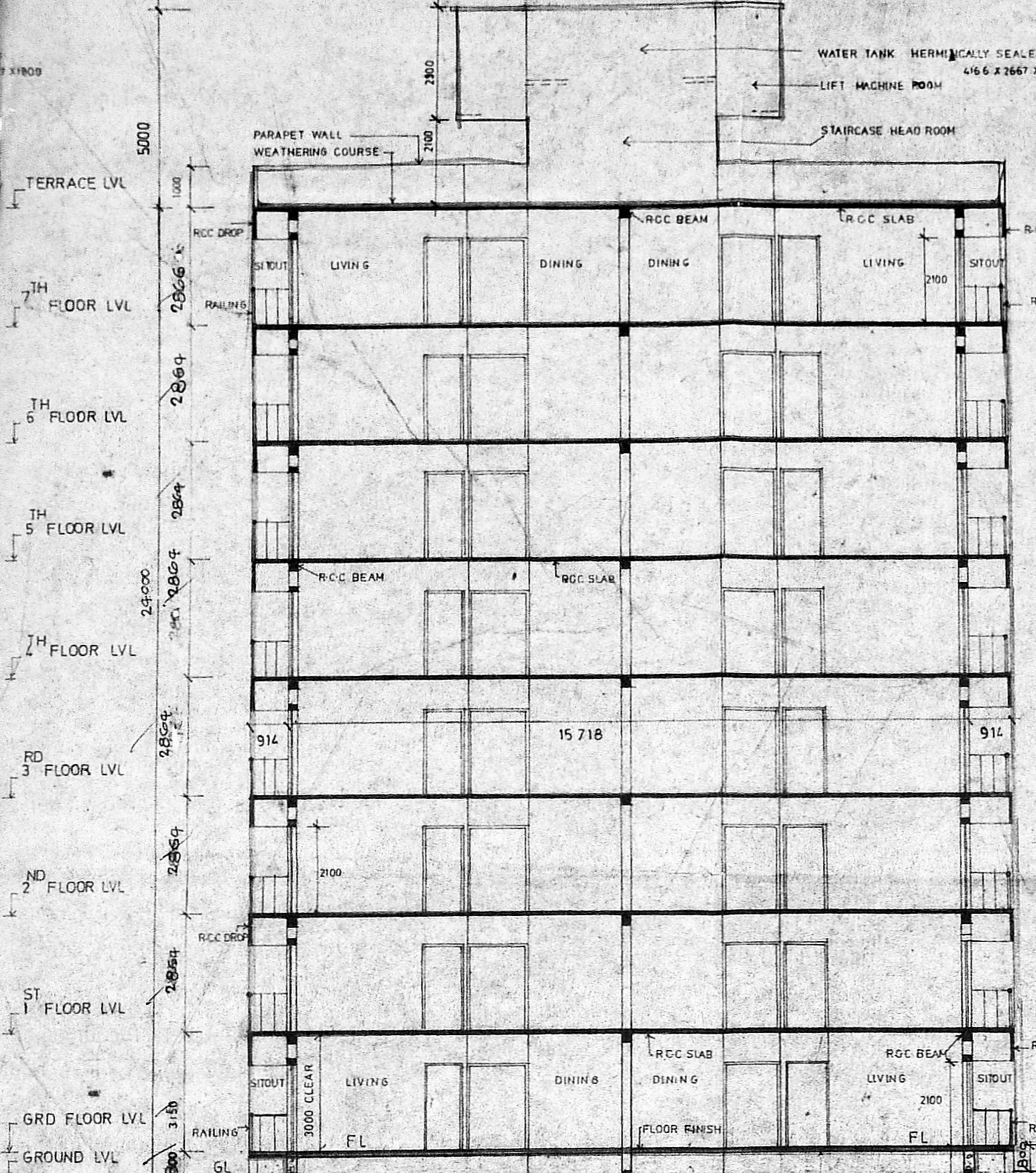

SECTION ON P.P

APPROVED
 Subject to the conditions in this office to
 No. C/24002/91
 21.1.92
 FOR MEMBER SECRETARY
 MADRAS METROPOLITAN
 DEVELOPMENT AUTHORITY

MMDA 'C' / PP NO. 1
 C.No. C/24002/91
 Part I
 Part II

Revised plans dt 11.12.91
 3/3
 DP

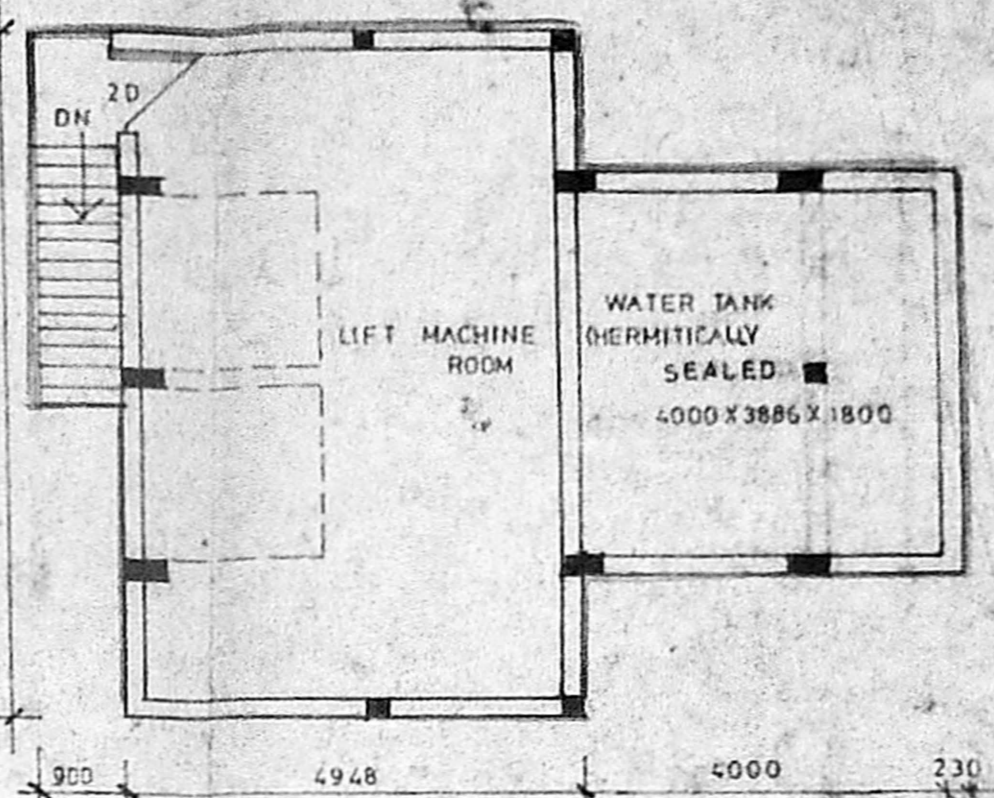

LIFT MACHINE ROOM PLAN

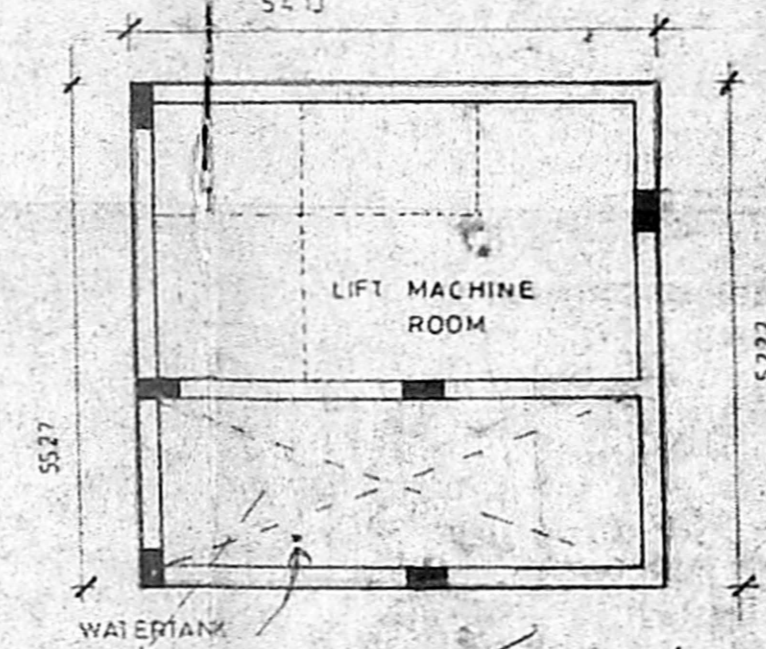

LIFT MACHINE ROOM PLAN

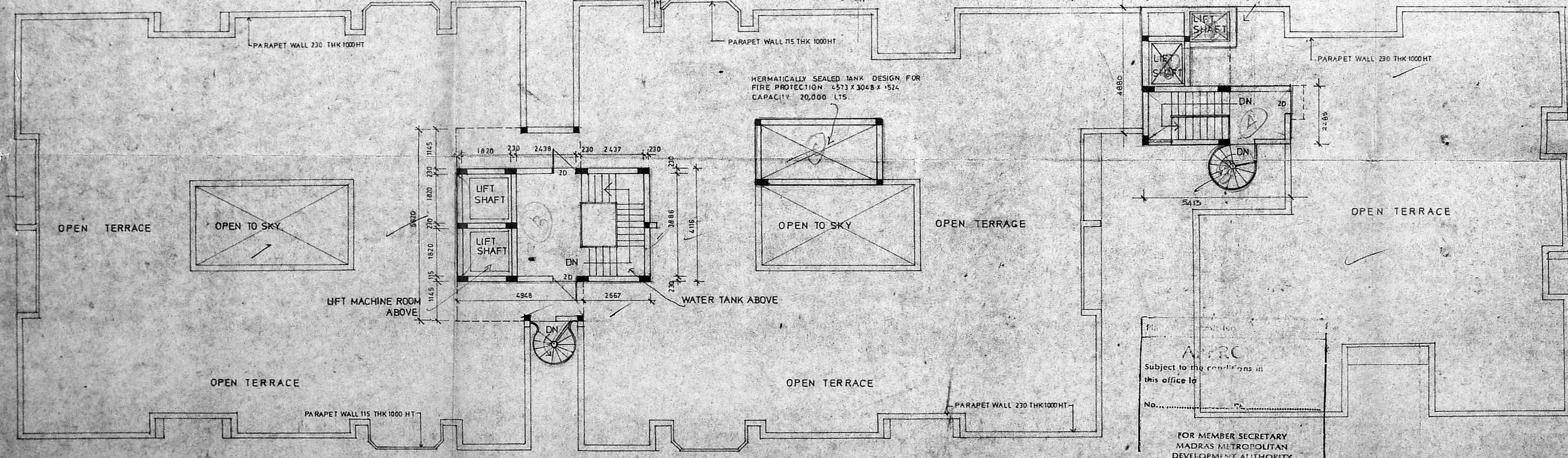

TERRACE FLOOR PLAN

PROPOSED RESIDENTIAL BUILDING
 AT DOOR NO.239, RS NO.108 & 108 1/2
 BLOCK NO.4, AVAI SHANMUGAM
 SALAI, MYLAPORE,
 MADRAS.

CORPORATION DIVISION NO.123

NORTH POINT	DATE	CHECKED
	DRAWN	DRG NO
	SCALE	

- COLOUR INDEX
- PROPOSED
 - BOUNDARY
 - ROAD
 - SEWER LINE

(SHYAM G. DUSEJA)
 P.A. HOLDER'S SIGNATURE

ENG. ELANGO, B.E. J.M.E.
 NO. 3 THANDAVAN STREET,
 PURASAWALKAM,
 MADRAS - 600007

SIGNATURE OF STRUCTURAL ENGINEER

ARCHITECTS
 ANBU & FAIZAL
 15, SECOND STREET, NANDANAM EXTN
 MADRAS - 600025 PHONE - 453900

SIVA ANBARASAN
 ARCHITECT
 15, SECOND STREET, NANDANAM EXTN
 MADRAS - 600025 PHONE - 453900

10	100 X 2100	T.W. PANEELED DOOR
11	900 X 2100	- DO
12	800 X 2100	- DO
13	1500 X 1500	T.W. GLAZED WINDOW
14	2400 X 1500	- DO
15	1200 X 1500	- DO
16	1200 X 2100	T.W. GLAZED VENTILATOR
17	600 X 2100	T.W. PANEELED DOOR

MMO C/P NO. 1
 C/P NO. 2/2402/191
 2/3
 DP

APPROVED
 Subject to the conditions in
 the schedule of
 No. 10/11/192
 FOR THE SECRETARY
 MADRAS MUNICIPAL
 DEVELOPMENT AUTHORITY

PROPOSED RESIDENTIAL BUILDING
 AT DOOR NO.239 RS NO 108/2&108/3
 BLOCK NO.4,AWAI SHANMUGAM
 SALAI, MYLAPORE.
 MADRAS.
 CORPORATION DIVISION NO. 123

AREA STATEMENTS

1. TOTAL AREA 266.95 Sq.m.

F.S.I.
 ALLOWED 25 - 6567.379
 ACHIEVED 27 - 6233.80

COVERAGE
 ALLOWED 30% - 788.885
 ACHIEVED 29.66 - 779.225

SERVICES
 ALLOWED 0% - 656.7
 ACHIEVED 5.76 - 378.517

F.S.I.
 GROUND FLOOR - 779.225
 TYPICAL FLOORS - 779.225 X 2
 total 6233.80

SERVICES
 BASEMENT 378.917 Sq.m.

BOUNDARY
 PROPOSED
 SEWER LINE
 ROAD

DATE	CHECKED
BY: SARAVANAN	JOB NO.
SCALE: AS SHOWN	DRG. NO. 2

(SHYAM G. DUSEJA)
 RA HOLDER'S SIGNATURE

Era ELANGO P.E. AMIE
 NO. 7, THANDAVAN STREET,
 PURASAWALKAM,
 MADRAS - 500007

SIGNATURE OF STRUCTURAL ENGINEER

ARCHITECTS
 ANBU & FAIZAL
 15, SECOND STREET, NANGANAM BARR,
 MADRAS - 600011. PHONE - 251800

SW. ANERASANTH
 M. ARCHITECT & ENGINEER
 REGD. ARCHITECT C. & NO. 10795

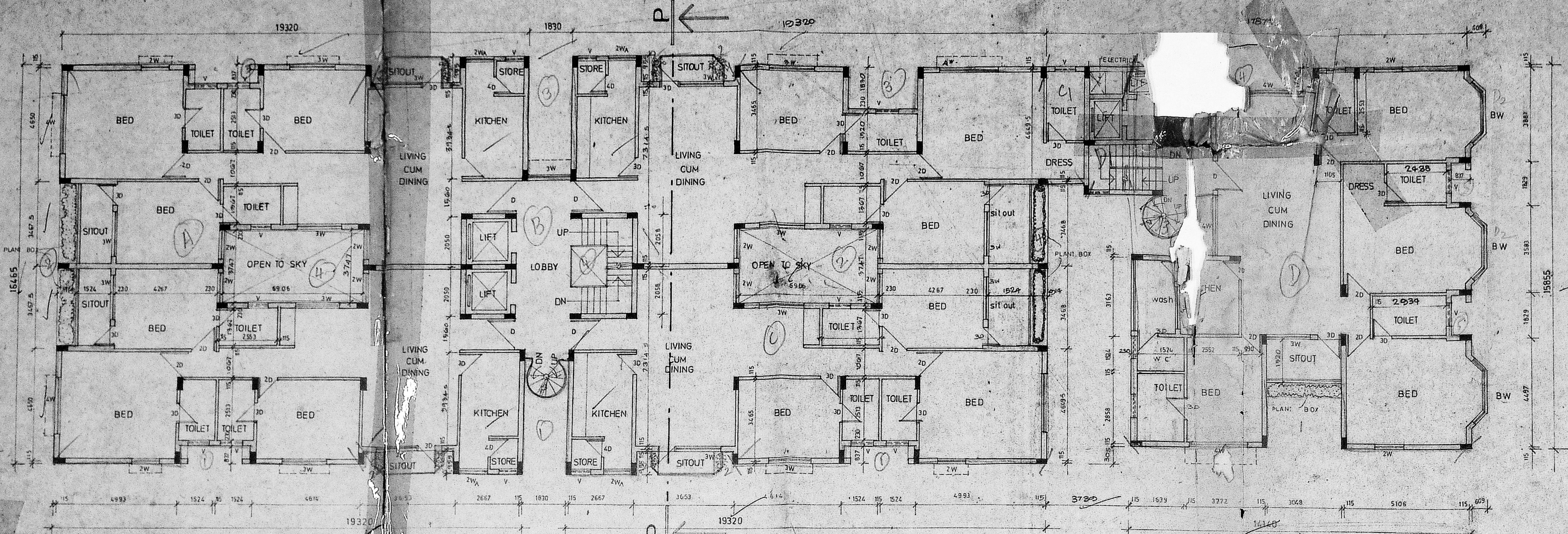

TYPICAL FLOOR PLAN (1ST TO 7TH FLRS.)
 SCALE 1:100

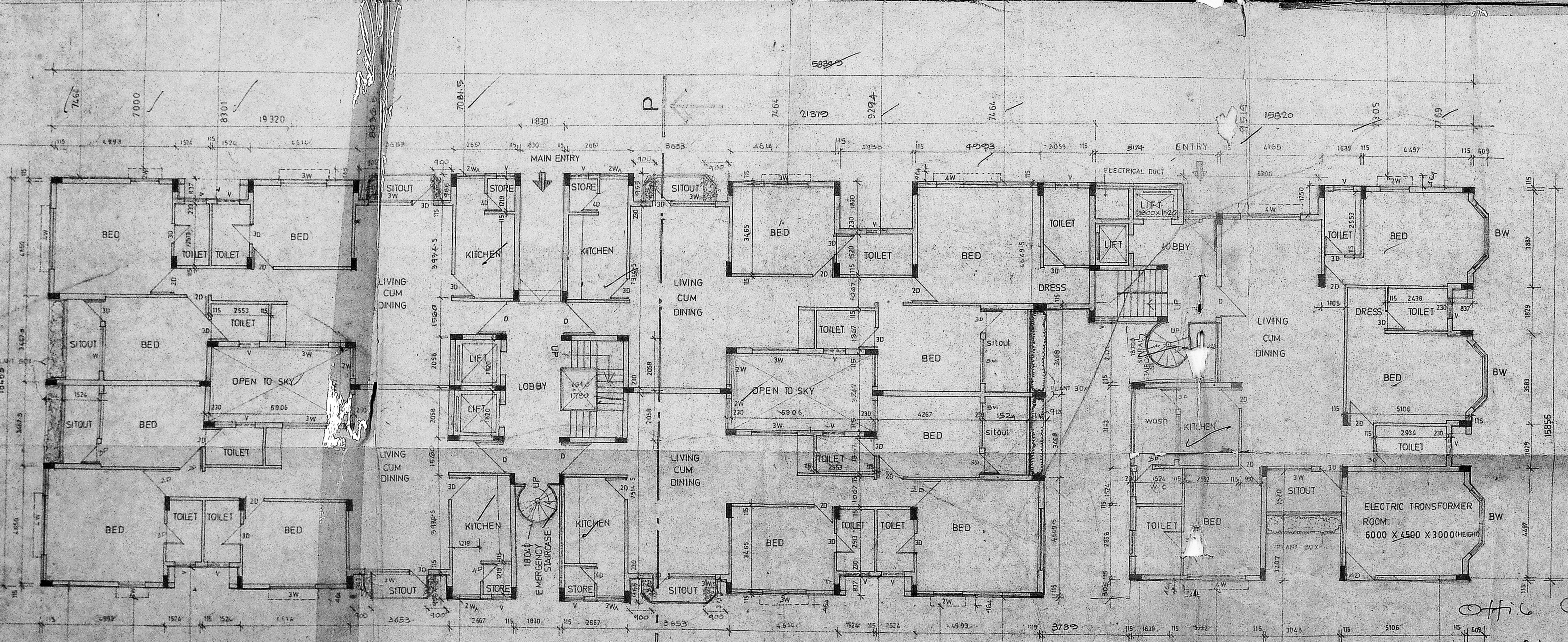

GROUND FLOOR PLAN
 SCALE 1:100

Office Copy
 No. 10/11/192
 55181

Planning Permit No. 10/11/192
 APPROVED
 Subject to the conditions in
 the schedule of
 No. 10/11/192
 FOR THE SECRETARY
 MADRAS MUNICIPAL
 DEVELOPMENT AUTHORITY